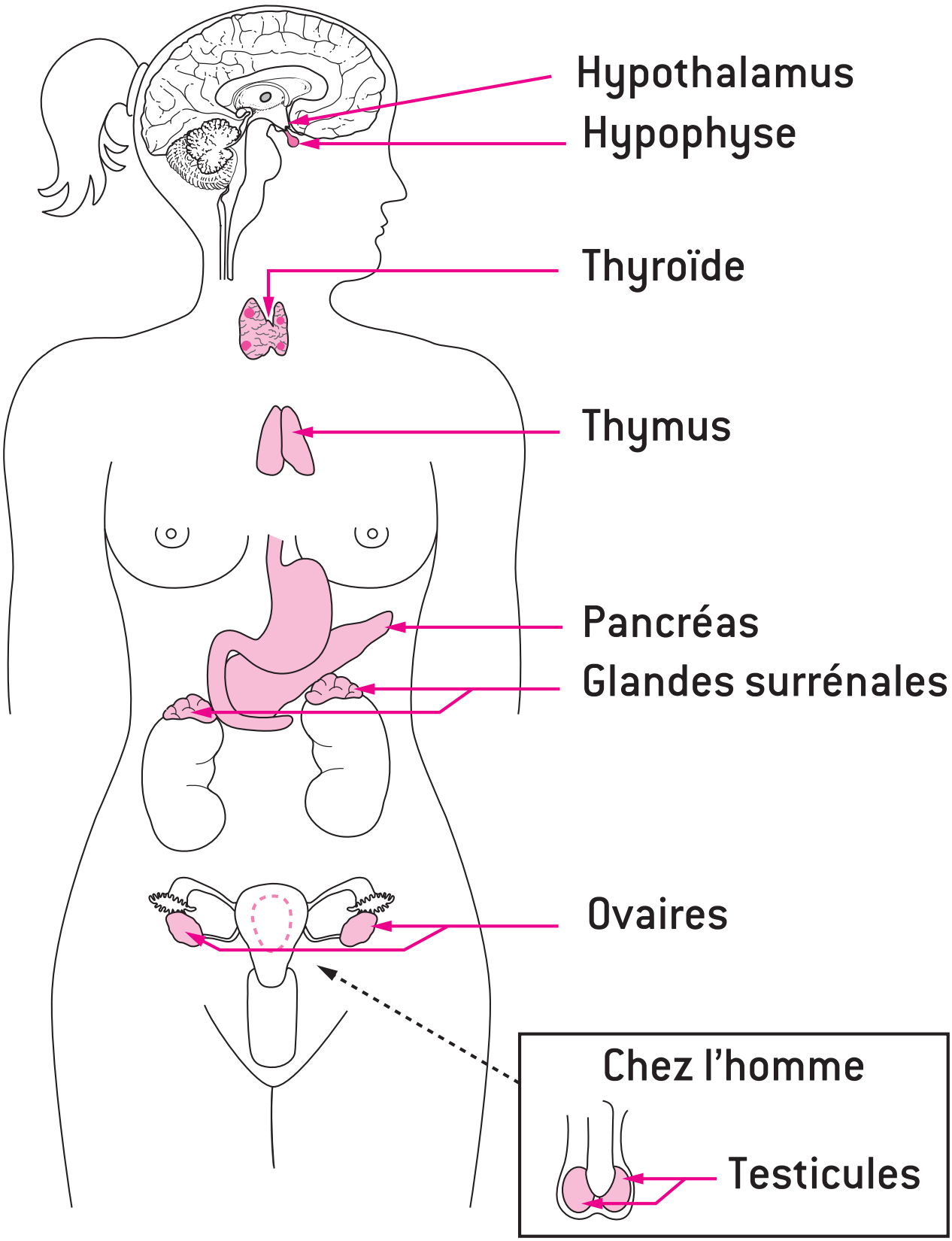

Les principales glandes endocrines