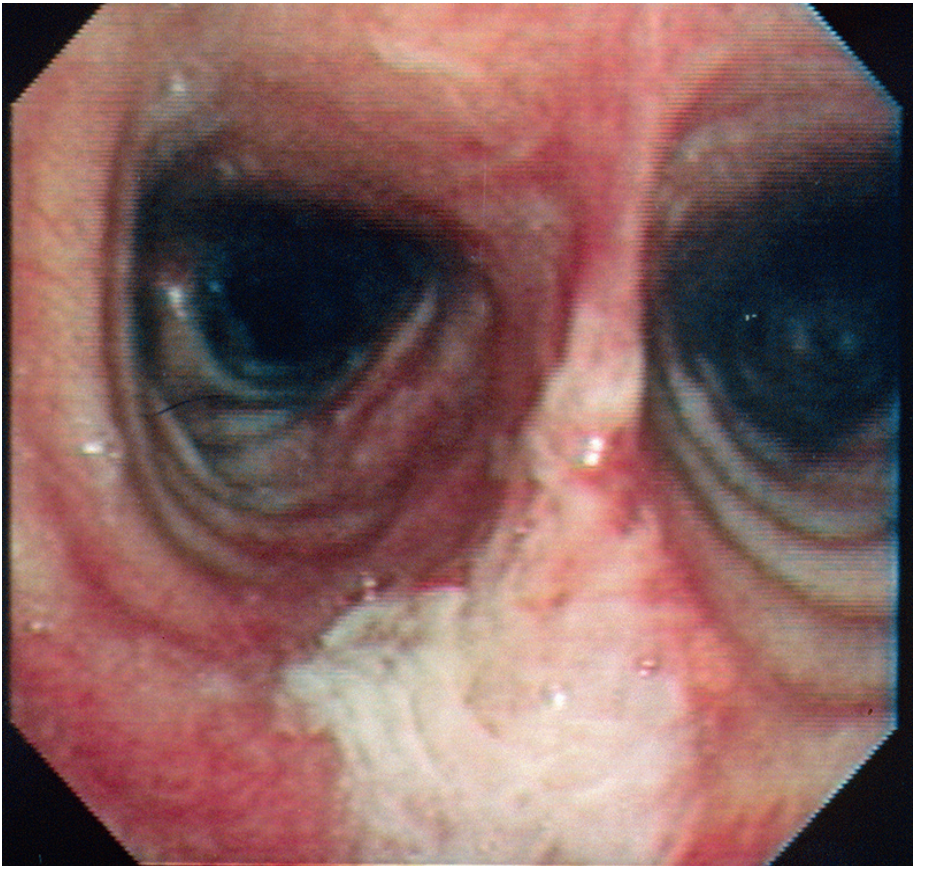

Inflammation bronchique chez un fumeur